Carrwood Primary School

Geography LTP

	Autumn 1	Autumn 2	Spring 1	Spring 2	Summer 1	Summer 2
Petals	**Me and my family** Autumn walk Explore and talk about the weather	**My celebrations** Explore and talk about the weather	**My journeys** Places I go and what do I do there? Winter walk – what can we see? How is outside changing? Local area – what do we see? How do I get there?	**Animals around me** Spring walk – what can we see? Explore and talk about the weather – how is outside changing?	**Come outside!** Summer walk – what can we see?	**Special people** Explore and talk about the weather
Nursery	**Me, my family and my home** Autumn walk - What is happening around us – discuss seasonal changes Where I live, our house and how I get there	**Our celebrations** Autumn and the changing seasons What's the weather like? Seasonal walk around school	**Ticket to ride!** Winter and the changing weather Where do we live? Holmewood walk – familiar routes and our local area Name different locations and their key features	**Animals around us** Spring walk and the changing seasons	**Let's explore** Seasonal walk Where does our food come from?	**Our heroes** Summer and the changing weather
Reception	**The story of me** Weather and seasonal change Harvest	**Let's celebrate!** Seasons and the weather Use globes/maps/ google locate Bradford, Yorkshire, England and Holmewood Locate countries on the globe	**By Air, By Land, By Sea** Seasons and weather - winter Describe local area Create and follow simple maps Compare two contrasting localities – seaside/countryside	**All creatures great and small** Seasons and weather – spring Which animals live in Holmewood, England, Africa and Antarctica?	**Little people, big dreams** Seasons and weather	**Food, glorious food!** Seasons and weather – summer Where different food comes from and why Where does my lunch come from?

Year 1	**What is it like here?** *Human and Physical* *Geographical Skills and Fieldwork* 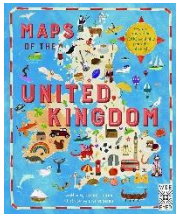	**What is the weather like in the UK?** *Locational knowledge* *Human and Physical* *Geographical Skills and Fieldwork* 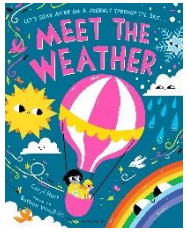	**What is it like in Shanghai?** *Locational knowledge* *Place knowledge* *Human and Physical* *Geographical Skills and Fieldwork* 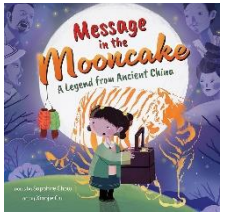
Key Concepts	**Cartography, boundaries- localities**	**Boundaries – nations** **Cartography – maps, directions** **Climate - Weather**	**Cartography,** **Physical features** **Boundaries** **Human**
Year 2	**Would you prefer to live in a hot or cold place?** *Locational knowledge* *Place knowledge* *Human and Physical* *Geographical Skills and Fieldwork* 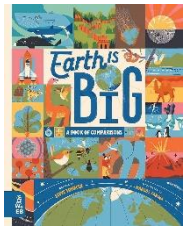	**Why is our world wonderful?** *Locational knowledge* *Human and Physical* *Geographical Skills and Fieldwork* 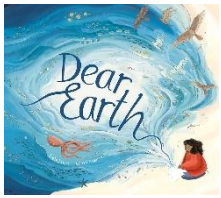	**What is it like to live by the coast?** *Locational knowledge* *Human and Physical* *Geographical Skills and Fieldwork* 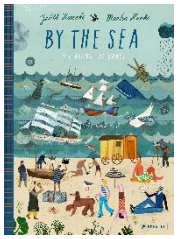
Key Concepts	**Boundaries** **Cartography** **Climate** **Human** **Physical**	**Boundaries** **Cartography** **Human** **Physical**	**Boundaries** **Trade** **Physical**
Year 3	**Countries of the world** *Locational knowledge* *Place knowledge*	**Are all settlements the same?** *Locational knowledge* *Human and Physical* *Place knowledge*	**Where does our food come from?** *Locational knowledge* *Human and Physical* *Place knowledge*
Key Concepts	**Boundaries** **Cartography**	**Boundaries** **Cartography** **Human** **Physical**	**Boundaries** **Trade** **Cartography**

Year 4	**Who lives in Antarctica?** *Locational knowledge* *Human and Physical* *Geographical Skills and Fieldwork*	**Why do people live near volcanoes?** *Locational knowledge* *Place knowledge* *Human and Physical* *Geographical Skills and Fieldwork* 	**Why are rainforests important to us?** *Locational knowledge* *Human and Physical* *Geographical Skills and Fieldwork* 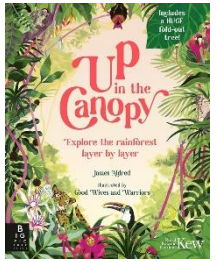
	Cartography **Climate** **Human** **Physical**	**Settlements** **Cartography** **Physical**	**Boundaries** **Cartography** **Climate** **Human** **Physical** **Resources**
Year 5	**What are rivers and how are they used?** *Locational knowledge* *Human and Physical* *Geographical Skills and Fieldwork* 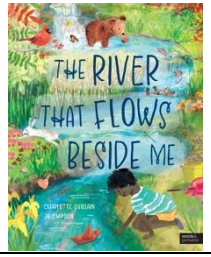	**What is life like in the Alps?** *Locational knowledge* *Place knowledge* *Human and Physical* *Geographical Skills and Fieldwork* 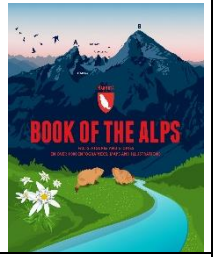	**Can I carry out an independent fieldwork enquiry?** *Locational knowledge* *Human and Physical* *Geographical Skills and Fieldwork*
Key Concepts	**Settlements** **Resources** **Cartography** **Physical**	**Boundaries** **Cartography** **Trade** **Human** **Physical**	**Boundaries** **Cartography**
Year 6	**Fieldwork Study** *Locational knowledge* *Place knowledge* *Human and Physical* *Geographical Skills and Fieldwork*	**Why does population change?** *Locational knowledge* *Place knowledge* *Human and Physical*	**Why do oceans matter?** *Locational knowledge* *Place knowledge* *Human and Physical*
Key concepts	**Boundaries** **Cartography** **Human** **Physical**	**Boundaries** **Cartography** **Climate** **Human** **Physical**	**Boundaries** **Cartography** **Climate** **Human** **Physical**